

N 44 1/2 W 78 1/4
 N 57 1/2 W 34
 N 84 W 30
 N 75 W 30
 N 50 W 12
 N 38 W 22
 N 72 W 16
 West 50
 575 W 11
 273 1/4

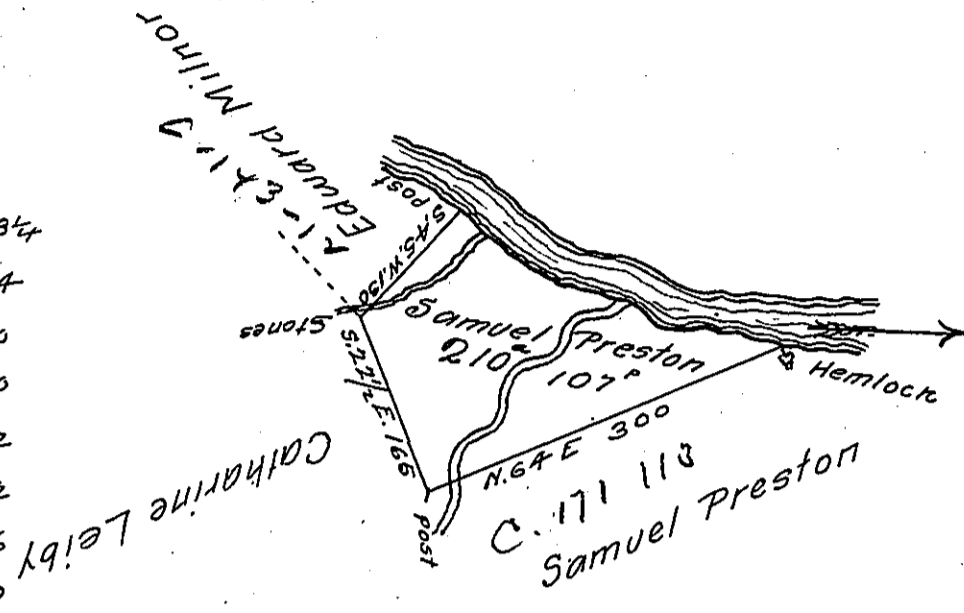

In pursuance of a Warrant dated 21st ^{November} ~~December~~ 1792 Surveyed
 6th November 1793 to Samuel Preston the above tract of land
 situate adjoining the River Delaware about two miles above the
 forks in Northampton County containing two hundred and ten
 acres and one hundred and seven perches and allowance
 of 6 p Cent

Ant^y Crothers D.S.

Da^l Brodhead Esq^r
 Surveyor Gen^l

IN TESTIMONY that the above is a copy of the original remaining on file in
 the Department of Internal Affairs of Pennsylvania, made
 conformably to an Act of Assembly approved the 16th day of
 February, 1833, I have hereunto set my Hand and caused
 the Seal of said Department to be affixed at Harrisburg,
 this thirty - first day of May 1906

George D. ...
 Secretary of Internal Affairs.